

Il Barbiere di Siviglia

G. Rossini
Arr. Marco Mazzini

Allegro Vivace

Allegro Vivace

[illegible]

14 A

p

19

23

B

ff

28

[illegible]

39

f

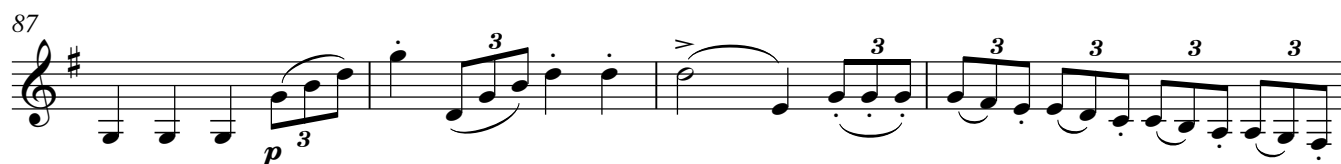
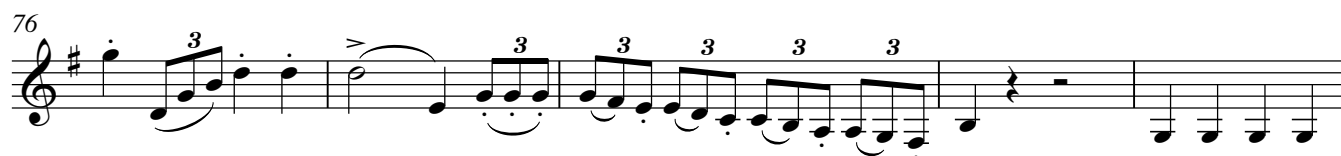

91

95

99

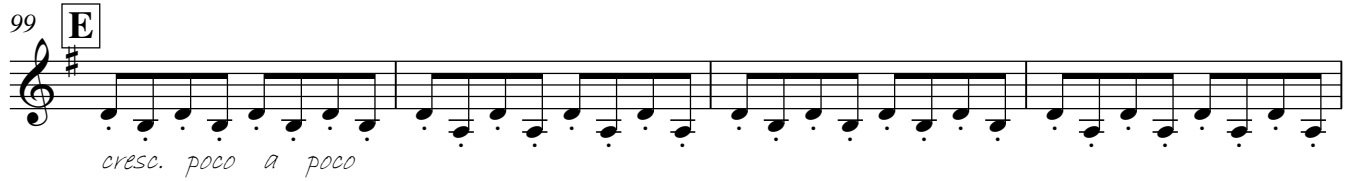

103

107

111

115

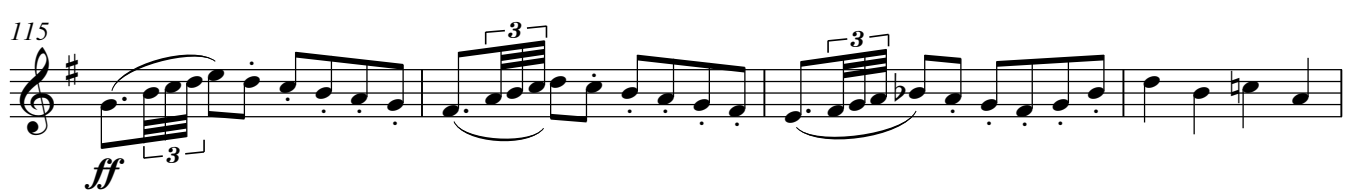

119

122

p *dim.*

128

F

p

133

p

137

4

p

145

p

149

p

153

G

p

159

p

163

p

166

p

172

p

177

H

pp

181

185

cresc. poco a poco

189

193

f e sempre cresc.

197

199

201 **I** Piu mosso

ff

206

213

218

225 **J**

230

235

237